THE DOTHAN EAGLE

VOLUME 3 — DOTHAN, ALABAMA, FRIDAY EVENING, JANUARY 6, 1911 — NUMBER 101

THE NEW STORE MAKES A CHANGE

Men's Furnishings Department Is Sold to Whatley Brothers, of Fort Gaines, Ga.

The men's furnishings department of the Farmer-Whatley Dry Goods Company, The New Store, of this city, has been purchased by C. B. Whatley & Brothers, of Fort Gaines, Ga., who will take charge tomorrow and will continue to run the business in the same store, 138 North Fosted street.

Mr. C. B. Whatley is vice-president and general manager of the Farmer-Whatley Dry Goods Company, of this city, also president of the well known concern Whatley Brothers, of Fort Gaines. He will, however, continue to give his entire attention to the ladies department of the Farmer-Whatley Dry Goods Company, who will convert their entire capital into ladies' ready-to-wear and furnishings.

The new concern will be under the management of Messrs. A. J. Whatley and E. P. Ort, both experienced gents furnishings men, of Fort Gaines. They have been connected with Whatley Brothers of that city for several years, but seeing the opportunities offered by Dothan, have decided to come here.

Messrs. T. J., A. J. and L. A. Farmer, together with Mr. Whatley, will continue with the ladies' furnishing business, which will occupy the same stand in the Farmer-Crawford building.

FIREMAN FOR THE GOVERNMENT BUILDING

The civil service board of the government is advertising for a fireman for the government building at Dothan. The job will pay $660 a year, and anyone between age of 18 and 55 years, if a citizen of the United States, is eligible. The examination will be held on the 25 of this month, and blanks can be procured from H. F. McCarty, at the postoffice.

THEIVES LOOT SAFE AND GET $5,000.00

El Paso, Tex., Jan. 5.—Two masked bandits entered the office of the Anglus Hotel today and robbed the safe of about $5,000 in cash and Jewelry. The clerk and porter were forced into the basement at the point of revolvers. Thirteen safety deposit boxes were extracted and carried away.

Late this afternoon the boxes were found in the basement of the Angelus Theatre adjoining the hotel. All had been broken open.

The bandits forced the night clerk to deliver the key to the inner door of the safe before driving him into the basement. One man then stood guard while the other looted the safe. The combination was not set.

About twenty-five boxes containing several thousand dollars in cash and diamonds were left untouched. The hotel cash box yielded $600. One box left behind is said to have contained $6,000 in gold.

Up to a late hour tonight no arrests had been made.

LATHRAM ARRIVED

Rev. L. P. Lathram, who has been stationed at Greensboro, has arrived in the city to take up his duties as Conference Mission Secretary of the Alabama Conference His family arrived a few days ago and they have set up housekeeping in the W. F. Newton home, on North Foster street.

The name of the young man who finished his course in bookkeeping in the Campbell Institute and has accepted a position as teacher, should have been M. A. Garrad, instead of Grantham. Notice appeared in yesterday's paper.

SOLDIERS FURNISHED SAWS TO PRISONERS

ATLANTA'S JAIL DELIVERY GIVES PROMISE OF SENSATION.

Atlanta, Ga., Jan. 5.—Three soldiers stationed at Fort McPherson, who visited the Fulton County jail last Sunday, left the saws with which John Withrow, the convicted wife murderer and four companions sawed their way to liberty Monday night, according to a statement made by Withrow today. The saws, he said, were given to Harry Langdon, one of the jail breakers who has been recaptured.

According to the prisoner, Langdon, under the alias of Glenn Allen, deserted from the army and a number of men who served in his old company are now stationed at Fort McPherson.

They learned of Langdon's presence in the jail and secured permission to inspect the jail. It develops that the lock on the inner bar to the cells was left unfastened by accident and the prisoners used the saws only on the outer bars.

A. R. Knox, the New Orleans man, known as the "drugstore bandit," one of the recaptured prisoners, today mutinied and attacked three jailors with a piece of lead pipe, which he had wrenched loose from the plumbing in his cell. He was badly beaten before being finally subdued and placed in the condemned cell for safety. The break in the pipe flooded the entire east wing of the jail.

Charles Sutton, the last of he quintet of jail breakers to be caught, was captured today near Stockbridge, thirty miles south of Atlanta and returned to the Fulton county jail tonight.

H. B. Ketcham, of Taylor, was in town today.

M. V. White, of Taylor, was in Dothan today.

T. J. Killebrew of Newton, is in the city today.

BOLL WEEVIL DOOMED BY COLD WEATHER

COTTON GROWERS PLEASED WITH LOW TEMPERATURES.

New Orleans, Jan. 5.—That the effects of the unusual cold weather which has killed much fruit in Louisiana, and which has caused fuel famines in several towns and villages of the State, as well as two deaths by freezing, will not be altogether bad, is believed by cotton growers in this State.

It means death to boll weevil, it is said here, while reports from growers of the commodity say that the boll weevil is doomed and that a big boom in the cotton industry will result from a low temperature.

CUPID DID MUCH WORK IN HOUSTON

That Cupid did a full year's work in Houston county during the year of 1910 is very evident by the stubs of the marriage license books in the probate office.

The clerk has done a good business and was kept busy by the little mischief makers arrows for the majority of he time during the 365 days, in the past year, for as you know Cupid has no holidays.

Probably the best months work put in by the youngster on the white hearts was during December, the majority of these being sold during Christmas week, and on the hearts of he "duskies" he preyed more in July, when "de water million" was on the vine.

But at any rate he, like nearly every other established business in Houston county, especially Dothan made 1910 a banner year regardless of the Hookworm stories that gained circulation. In 1910 383 couples, which makes 766 souls were granted permission by this county's probate to be married, many of them failing to have the consent of "the old folks at home." But this matters not with Cupid for when they come up to the requidements of the state hey are granted the papers regardless of parental wrath.

Out of the total 383 couples there were 189 whites which was slightly exceeded by the 194 negroes who took the vow. Many of them were young, many of the couples old, while in some cases it seemed like adoption when the ages were givn.

But Cupid's greatest rival, the divorce court, must be considered. Many wounds caused by his sharp arrows have been healed by this method during the year that flew a few days ago, but these will not be mentioned now and instead, let your ignorance of the number of divorces granted prompt you to believe that they all lived happily together forever afterwards, as the story goes.

C. E. BELL AT HOME

C. E. Bell, who has been so seriously ill at Live Oak, Fla., was brought to Dothan this morning by his father, W. I. Bell, who had been down there with him. He is getting along very well now, and is liable to be up in a few days.

COMMANDERY MEETING

The members of Dothan Commandery are requested to meet in the Masonic hall tonight at 7 o'clock, for a business meeting.

MR. FOREMAN UNCHANGED

The friends and acquaintances of Mr. A. L. Foreman, who was seriously stricken yesterday with paralysis, will regret to learn that he has shown no change in condition and is still in a dangerous state.

He has shown signs of consciousness by his acts when approached, but is unable to talk or express himself.

A FLORIDA MAN KILLS AGED WIFE

NEGRO STREET HAND MAKES HIS ESCAPE

Jere Harris a negro street worker yesterday afternoon slipped the shackles from his legs while at work and made good his escape. Blood hounds were put on his trail but were unable to catch him.

Harris was charged with stealing a pistol several months ago and was sentenced to five months labor for the city. His time was out last night, for this charge but as it will be remebered he had several burglary charges against him and was to begin on his time for this today.

He broke into several residences about town about 5 months ago and in one of them stole a pistol. He was first tried for larceny and given a five-months sentence for this. For the burglary cases he was to be tried one at the time, the first of which was to come up in the mayors court this afternoon. There were a number of cases against him, all of which he stated he inteneded to plead guilty to, this making his sentence last for over a year.

He escaped yesterday afternoon and has not been heard of since. The street overseer stated that Harris was the best worker the city has ever had and gave them less trouble.

A message recieved this morning by Manager A. A. Wall of the Elite Theatre from Bainbridge where the Manhattan Opera Company appeared last night in the "Mikado" stated that this was the best attraction that ever visited that city.

The Company arrived in the city this afternoon over the Coast Line from that place to show tonight.

C. A. VerBeck, editor of the Demopolis Times, was in Dothan a while today.

Slashes Her Throat With a Pocket Knife. No Attempt To Kill Self.

Pensacola, Fla., Jan. 5—Temporary insanity last night brought a bearful ending to nearly fifty years of almost ideal married life.

William Morgan, an aged and wealthy stock raiser, cut his wife's throat with a pocket knife, bringing death in a few seconds. Then standing above her body, with the open knife gripped in his hand, he cried out:

"I wish I were dead, too."

The insane man's cry was a futile threat, for he did not take his own life and is now under arrest.

The tragedy occurred just after dark within sight of the lights of Morgan's beautiful home, one of the finest in his section. His wife had slipped out of the house in terror at her husband's queer behavior. She was almost within reach of escape, when Morgan noticed her departure and dashed after her. Within a few steps of the house, he overtook her.

Morgan is 70 years old, his wife was 65 and it was said that for years not a cross word had passed between them.

Morgan was placed in jail here this morning pending the results of the coroner's investigation, which was held at Moline this afternoon, sixteen miles west of Pensacola, where the tragedy occurred. Throughout the day Morgan paced his cell moaning, "I wish I were dead." No coherent statement has been secured from his concerning his deed.

The corner's jury's verdict was that Mrs. Morgan came to her death at the hands of her husband and he was ordered held for action of the grand jury.

Morgan is one of the most prosperous men in the county, and for years has had large herds of cattle and sheep, his cattle ranges extending into Alabama. He has only one son, W. L. Morgan, Jr., who resides in this city, and who is a member of the firm of Gibbs, Quigley and Morgan.

For Men Only

Mr Albert Smart, representing the Lauer Co., successors to L. E. Hayes & Co., of Cincinnati, has on display at our store the most complete line of spring and summer tailoring ever shown in Dothan. We respectfully invite you to call and inspect this line.

THE NEW STORE

Farmer-Whatley Dry Goods Co

[illegible]ter Street

Had You Thought

That if this weather continues that you might need an extra supply of winter underwear? We would be glad to show you our line of ladies underwear. 25c garments, and 50c garments. Childrens' underwear at 15c and 25c, boy's underwear, 25c garments, mens underwear at 50c.

These are the best goods that it is possible to buy at these prices. If you are in further need of this line call to see us, or phone, and we will be glad to serve you.

M. CHERRY

NEWSPAPERARCHIVE® NEWSPAPERARCHIVE®

The Dothan Eagle

W. T. HALL, Editor and Proprietor

Entered at the postoffice at Dothan, Ala., as second class mail matter.

Daily one year.....$5.00
(Every afternoon except Sunday)
Weekly one year.....$1.00
(Published every Saturday)

Office: Eagle Building, East Troy St.

Telephone No. 119

Friday, January 6, 1911

Sentiment First.

So you can see, it is likely to be bar rooms, dispensary, or just like it is for another year. No one is in favor of the present condition. Whiskey is being sold and it is profiting no man save the the violaters of the law. It is through no fault of the law, of course, but the non-enforcement of the law, and the future offers no relief. To keep prohibition effective, or rather to make it effective, you must first put men in office who want the laws enforced. If you are not going to do that, then the next best thing to do is to legalize the sale of whiskey.

Steps are being taken to do that Some want the saloon, and some want the dispensary.

When we sell it at all, we bid fare-a-well to the moral side of it, and become a party to the transaction. If we do that, it is but fair and right that the public share, in a measure, in the profits, by getting some revenue out of it to put in the school fund, or other funds for which the people are taxed.

Prohibition is a failure in Dothan, as it is in some other towns, merely because the sentiment isn't strong enough to have the laws put into effect. First get your sentiment; and that will get officials who will do their duty.

But the old argument that a no-whiskey town is a dead town, is given the black eye. We have run twelve years without saloons. When the saloons went we had men to go around clothed in sackcloth and ashes, pretending they wanted to sell what they had and travel in a foreign country. They put such a high price on it till no sale was made.

The dispensary ran for quite a while, and was killed. What killed it? Well, a thing or two contributed to it, but the main thing was a law that had crept in upon the statute books whereby the town was forced to whack up part of its dispensary dividends with the county. That was the main thing. Up to that time, we as a whiskey selling town had a snap. Then we developed a little anti-whiskey sentiment, which held up for some time, and would have been holding out till yet, but for the glorious victory of Nov. 29th, 1909. Just as soon as the common yoemanry got a whack, she came marching home, and the whiskey forces took the picked crew out of Alabama, and sent to other pastures new. Knowing, every one of them, that prohibition had its throat cut. Subsequent events have gone to show that it was purely a question of whiskey or no whiskey, although that was vigorously denied.

Now it only remains for the legislature to say what form we shall have it.

But still, we think there is a sufficient Democratic sentiment in the county to stand for nothing that doesn't give the people a vote on the question. When the people say put it back, it will be put back, and their say is the last word.

Start Is Made

Sid Blan takes enough time between getting half page ads for the Messenger to write a short editorial, as follows: "The fellow who said a few years a go that the government building would never go up here, is now invited around to the government lot, near the passenger depot, to view the scene of activity there.

Yes, Brother Blan, we know how you feel. We have been all along there. We started two or three years ago to feeling that way, but we have got over the habit of calling work on a government building a "scene of activity." In time, you will be ready to go before a magistrate and make oath that no one is at work on the building, and hasn't been for months, but on closer examination, you will find that this is a mistake. You will find the boxes, and plans and blue-prints, but that will be about all.

The Albany Herald, which might to know better, had an item the other day about the government building going up there. It said that the roof was being put on, and that it would be but a few weeks before the building would be ready for occupancy.

You knew several years ago. When our building was comparatively new in construction, this paper would make a prediction like that till we had subscribers to threaten throwing our junk in the streets if we didn't stop such fairy tales.

Honest, though, our building is having the furniture and fixings moved in, and on the outside the building looks like it is almost complete, but we would hate to say that it will be occupied by the first of April.

After all, the collections of the bills in this town, and probably many others, only amount to what the banks would call "clearing." Thousands of dollars may be collected during the day, and when night comes all the business men will have about the same size bank account.

"Let's pull for Montgomery," says an editorial heading in the Journal. Sure, within the next few days, people will be pulling for the capital from every county, and then something will be started in Montgomery that will echo throughout the state.

The Andalusia Star man thinks that $5,000 a year is too much salary for some kind of governors, but suggests that the salary be raised, and the matter of selecting a man to fit the salary be left up to the voters.

Yes, the present cold spell is vanishing, and it won't be a week before some of the sages will be claiming the backbone of the cold weather is broken.

The Birmingham Ledger is running an editorial serial about the first fifty years after the secession.

The Andalusia Star carries more bank advertisements than any paper in Alabama.

Trial Marriage

The Kansas City Star makes the following startling statement that should give pause to everyone who believes in the family: In Kansas City there is one divorce resulting from every four marriages. In the states of Kansas and Missouri one divorce is the sequel of every eight marriages. In the United States one divorce follows every twelve marriages. We might as well adopt the "trial marriage." It would be little more demoralizing and very much less expensive. They order it better abroad. In Switzerland there is one divorce from twenty-two marriages in France one from thirty, in Germany one from forty-four, and in England one from four hundred. The fruitful source of divorce in our country is the facility with which marriage can be perpetrated. We should not mention the relation as a sacrament in a land where divorces grow on trees and are to be had for the plucking—everywhere but in South Carolina, the laws of which state deny divorce for any cause whatever.

Our people marry too young, and then marry on impulse. They mistake infatuation for love, and too frequently what they call love is not in remotest sense acquaint with respect, that is, genuine respect, without which the man and wife cannot be friends. Where there is no friendship there is no chumship, without which latter there can be no happiness, not even content.

So the reform requisite is not so much in a change of law making divorce more difficult, but a change of social custom making marriage more difficult. Let parents insist on the young folks becoming well acquainted before they enter upon the most momentous of social compacts—Washington Post.

Knew His Man

A well known Kansas banker told a story the other day about the statue of limitations. There is a smile in it, plus some good philosophy.

One day an old Southerner walked into this banker's office. The Southerner was a typical gentleman of the old school; suave, courteous to the point of punctilliousness and honorable to a degree of martyrdom.

"What can I do for you?" asked the banker.

"Well," replied the Southerner, "about thirty-five years ago, I loaned a man down South some money—not a very big sum. I told him whenever I shodlueed n told him whenever I should need it I would let him know and he could pay me the money. I need the money now, and I would like to have you transact the business for me."

"My good friend," replied the banker, "you have no claim on that money. You can't hold a man to that loan. You say it has been thirty-five years since you loaned it to him? The statute of limitations has run against that loan years and years ago."

"Sir," replied the Southerner, "the man to whom I loaned the money is a gentleman. The staute of limitations never runs against a gentleman."

So the banker sent for the money. And within a resonable time thereafter the money came. There was a courtly gentleman at the other end of the transaction also.

Opera House

ENGAGEMENT EXTRAORDINARY

—One Night Only—

Friday January 6th

Manhattan Opera Company

38—PEOPLE—38

Singing

Gilbert and Sullwan's Opera

"THE MIKADO"

All Star Cast

Pretty Girls and Plenty of Them

PRICES: 75, $1.00 and $1.50

Free List Suspended for This Attraction.

Spring Opening

You are cordiall invited to attend the—

Spring and Summer Opening

OF

High Art Custom Tailored Clothing.

Made by Strouse & Bros., Baltimore

ON

Tues., Wed., Thurs., Fri., Sat., January 3, 4, 5, 6, and 7. Mon., Tues., Wed., Thurs., Fri., Sat., January 9, 10, 11, 12, 13, 14.

High Art Custom Tailored Clothes are made from fabrics expressly woven for us by the world's greatest and best mills, hence you are sure of correct and exclusive patterns.

High Art Custom Tailored Clothes are strictly up-to-date: their smart appearance is secured by the cleverest kind of hand tailoring—come anp have your measure taken.

You have an opportunity of trying on your suit before it is finished, as they are expressed to us basted up, for that purpose, and our tailor will return for that purpose.

Grant Clothing Co.

EAST MAIN STREET

PLUMBING AND HEATING.

When you have bursted pipes, or any trouble about your heating arrangements, take the matter up with me. I Guarantee every job I put in, and can give you plumbing work that will please you.

Office Phone 482
R. E. CARROLL
115 N. Foster St.

OWN YOUR HOME.

Why pay exorbitant rents, when the same money will buy your home? Suppose you are paying $25 per month rent. That's $300 a year. Add $200 to the rent, or $16.67 a month, and you can have a home built on any lot you own and the home will be exactly like you want it.

We have two of those desirable lots on the corner of Newton and St. Andrews streets left. There are no more valuable lots for residences in Dothan and they are as cheap now as they will ever be. The owner will build homes for the buyers of these lots on the payment of one-fourth cash. The balance may be paid like rent.

Dothan has just entered upon the best era in its history. The new census places the city among the leading towns in Alabama and the next few years will witness such a groth as the most optimistic booster has not dreamed of. Property is cheap now to what it will be then. We have several peices of business property at specially low prices. Let us show them to you.

100 Farms for Sale.

DOTHAN LAND AND DEVELOPMENT COMPANY
L. G. Riggers, Manager

For Rent—The Moody home on North St. Andrews street. Possession about January 1. Apply to Dr. E. F. Moody. tf

BLACKSMITHING.

First class blacksmith work; Horseshoeing a specialty. All work satisfactcory.

BURKETT & WHITEHEAD.
At the Thrasher Old Stable.

Typewriter Ribbons, Carbons, and supplies of all kinds at Strickland Bros.

Don't wait till your coal bin is empty. Call us now for a ton of Piper. Better than any you have used before. Dothan Ice Co.

Wholesale Center For

Mules and Horses

Dothan has become a wholesale center for Mules. You can readily believe this by calling in and inspecting our stock.

125 HEAD OF MULES

direct from the mule centers. They are bought so close till we can sell the dealers of this territory. All we ask is a look-in at our lot. We know where to buy.

This entire shipment is composed of MULES that are well broken to harness, thoroughly acclimated, clean and sound. Come in and look over the lot.

Dothan Mule Co.

O. E. Williams, Mrg.

Dothan, — — — — Alabama.

ATLANTA & ST. ANDREWS BAY RY.

TIME TABLE NO. 9

Effective June 13th, 1909.

Southbound No. 3	No. 1		Northbound No. 2	No. 4
3:15 p. m.	8:40 a. m.	Lv....Dothan...Ar.	12 45 p. m.	7 10 p. m.
5 05	10 40	Ar.....Cottondale.Lv.	11 00	5 20
5 20	11 00	Lv.....Cottondale.Ar.	10 35	5 05
8 45	1 45 p. m.	....Panama City Lv.	7 00 a. m.	2 10 p. m.

Dothan—[illegible]ntral of Georgia Rys.
Cotton[illegible] Railroad.
Pana[illegible]ship Company
G. H. [illegible] W. STEELE,
General Manager

NEWSPAPER ARCHIVE®
NEWSPAPER ARCHIVE®

AND PERSONAL

J. J. Beales, of Troy, was in the city this morning on business

D. M. Dismukes, from South-side, spent last night in Dothan.

A. M. Sansbury, of Daleville, was here last night and today in the city.

E. Benton, of Florala, was here a few hours this morning on business.

L. Y. Dean, of Eufaula, was one of the business callers to the city this morning

A. C. Coe of Hartford, spent yesterday in Dothan with friends and relatives

J. J Williams, of Dallas, Ga was among the visitors to the city this morning

R. E. Burdette of Valdosta was among the business callers to the city this morning

J. W Hilliard, of Ozark, was transacting business in Dothan last night and today

T. H Smith, of Marianna, was among the visitors to Dothan last night and today

C F Mizelle, of Enterprise, was in the city a few hours this morning looking after business interests.

Arthur Windham, of Coffee Springs, was here a while this morning on his way to Troy, where he goes to visit friends and relatives

Jonnie Hammil, of Troy, was in the city a few hours today on his way to Campbellton, where he will join Mitt Carlisle of that city on a hunting trip along the Bay line road

O. T. Barr, a well known automobile man formerly of Dothan but now of Montgomery, is in the city today to visit old friends and attend the Manhattan Opera Company tonight at the Elite

Foley's Kidney Remedy-An Appreciation

L. McConnell, Catherine St, Elmira, N Y, writes "I wish to express my appreciation of the great good I derived from Foley's Kidney Remedy which I used for a bad case of kidney trouble Five bottles did the work most effectively and proved to me beyond doubt it is the most reliable kidney medicine I have ever taken." For Sale by N H McCallum.

At The Criterion

THE SWISS GUIDE

Dramatic

A love story told in the Canadian Rockies While the play is very fine, the scenery is great

GENEROUS CUSTOMERS

and

BIRTHDAY CIGARS

Both of these subjects are very fine comedy

Music tonight from 7 to 9 by the orchestra

MANHATTAN OPERA CO, HERE TONIGHT

Probably the best attraction that has ever been to Dothan will be that of tonight when the Manhattan Opera Company will appear at the Elite

This is one of the highest class and best attractions that can possibly be procured for a city the size of Dothan The attraction is guaranteed If there is not but one person in the audience the play will be given just the same and with the same efforts on the parts of the players but this is not the case for the seats sales are already showing up fine for a full house and a lot of town people are expected for the show and a good house will likely greet this the best attraction ever offered in Dothan

Dress Making—202 N St Andrews street 111

PALMERS

Toilet Waters

Are

Fragrant, Lasting and True to the flower odor.

Try Apple Leaves

or

Lilac Sweets

They are very popular

Prices 25, 50 and $1.00

N. H. McCALLUM

The Rexall Store

121 PHONE 121

$100 Reward, $100.

The readers of this paper will be pleased to learn that there is at least one dreaded disease that science has been able to cure in all its stages, and that is Catarrh. Halls Catarrh Cure is the only positive cure now known to the medical fraternity. Catarrh being a constitutional disease, requires a constitutional treatment. Halls Catarrh Cure is taken internally, acting directly upon the blood and mucous surfaces of the system, thereby destroying the foundation of the disease, and giving the patient strength by building up the constitution and assisting nature in doing its work. The proprietors have so much faith in its curative powers that they offer One Hundred Dollars for any case that it fails to cure. Send for list of testimonials. Address F J CHENEY & CO Toledo O. Sold by all druggists 75c. Take Hall's Family Pills for constipation.

"1892" Pure Spun Aluminum Ware

15 Days at Our Risk

Buy any piece of this ware from your dealer—try it fifteen days. If in that time you find that all the claims we make for it are not true, and if it is not just as represented, take it back and get your money.

Here at last is the ideal kitchen and cooking utensil—**"The Ware That Wears"**—made from **Pure Spun Aluminum**, and **guaranteed** by the makers **to last 25 years** with average usage. **"Spun" Aluminum**, mind you, **not cast Aluminum**, which will sometimes crack and scale. Spun Aluminum Ware will never crack, **peel**, scale or break.

Enamel ware is iron coated with colored glass. Iron expands with heat. Colored glass does not, but chips off into the food with dangerous results **to those who eat it.**

"1892" Pure Aluminum Ware Saves Doctors' Bills.

It enables you to **bake** bread, pies, pancakes, etc., **without grease**, which is the great cause of dyspepsia and indigestion. Aluminum griddles require no grease; hence are smokeless and odorless.

"1892" Pure Aluminum Ware Will Not Scorch or Burn

– is easily cleaned, **will not rust or corrode.** Handsome in appearance. Looks like **silver**, but weighs only about **one-fourth** as much, and is **light** and convenient to handle.

The original and only genuine Spun Aluminum Ware is made by the Illinois Pure Aluminum Co. at Lemont, Ill. Every piece bearing their trade-mark, the Maltese Cross, and marked "1892" Pure Aluminum Ware is absolutely pure, wholesome and hygienic—guaranteed for 25 yrs.

See that you get the **right** goods and accept no **substitute.**

ENAMEL WARE 'CAUSES' CANCER, SAYS DOCTOR

Tells Homoeopaths Particles From Dishes Start Growths in Stomach.

For Sale by

- CULVER & HARRIS -

Pure Aluminum Souvenirs given away free during this sale.

A Good Business

I wish to thank each and every customer for the liberal patronage given me during the fall and winter. My trade has been better than it ever was before.

Just at this time, however, I have a lot of odd suits, for men and boys, and overcoats, that must be sold to make room for the spring goods. This winter stuff will be sold at **Manufacturers' Cost.**

Think of what that means at this season.

O. P. [redacted]

Member Merch[redacted]

A Reliable Cough Medicine

Is a valuable family friend Foley's Honey and Tar fulfills this condition exactly Mrs Carrie Kline N 8th St Fort Smith, Ark, states Several members of my family have been cured of bad coughs and colds by the use of Foley's Honey and Tar and I am never without it in the house It soothes and relieves the irritation in the throat and lungs, stops the cough and heals the lungs. I have always found it a reliable cough cure" For sale by N H McCallum

OUR LINE

Owing to the fact that we are the largest manufacturers and importers of goods in our line in America carrying the most complete line of calendars advertising novelties leather specialties and signs ever brought together in our line, we are able to save our customers money on any article purchased from us and by buying direct from the factory you save the middleman's profit Our special representative Mr Charles L Fuller will be in Dothan until January the 10th after which date he will not be able to show you our line again this year as he has a large territory to cover We sincerely hope that you will look over the large and extensive line comparing prices and quality with the goods of other houses in our line Some of the leading business firms in Dothan have been our steady customers for years

The O G Williams Mfg Co General Office 223 225, Washington St, Chicago, Ill

CHICHESTER S PILLS

THE DIAMOND BRAND

Ladies! Ask your Druggist for Chi-ches-ter S Diamond Brand Pills in Red and Gold metallic boxes, sealed with Blue Ribbon. Take no other. Buy of your Druggist. At Druggists, or send 4c in stamps for particulars, testimonials and "Relief for Ladies" in letter, by return Mail. Name Paper. 10,000 Tested Diamond Brand Pills $1.00 per box. Sold by all druggists everywhere.

Fruit Trees for Sale

Apples, peaches, pears, plums, figs, mulberries, grapes, roses, privet budded pecans Send list for Green Nurseries Yates

Will Fox who has been spending the holidays here with relatives left this morning for Thomasville where he will resume his duties at the orange farm of Fox and Edwards

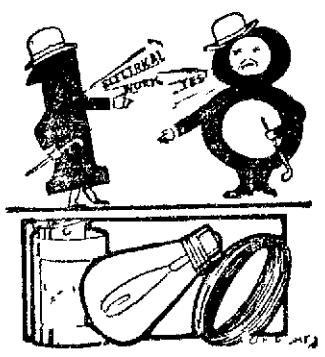

ELECTRICAL WORK?

Yes, we do all kinds of electrical wiring and repairs, as well as plumbing Let us figure with you on your electrical and plumbing work

Telephones 174 and 421

ERNEST G BRAGDON

309 W Newton Street

For either acute or chronic kidney disorders for annoying and painful urinary irregularities take Foley Kidney Pills An honest and effective medicine for kidney and bladder disorders For sale by N H McCallum

Wood's Seeds

For The

Farm and Garden

have an established reputation extending over thirty years, being planted and used extensively by the best Farmers and Gardeners throughout the Middle and Southern States.

Wood's New Seed Catalog for 1911 will help you to determine as to what crops and seeds to plant for success and profit. Our publications have long been noted for the full and complete information which they give.

Catalog mailed free on request. Write for it.

T. W. WOOD & SONS, Seedsmen, - Richmond, Va.

FRESH FISH CHOICE MEATS

Here in this up to now market you will find all the good things that you could wish for in meats and fish we solicit your trade for these goods only.

DIXIE MARKET

McKnight & Lambert

Props.

Phone 378

Fine stove wood, 18" length, prompt delivery Phone 211 D H & Smith

DR E N PASSMORE

DENTIST

First Natl. Bank Bldg

Dothan, Ala

HEAVY DRAYING.

We are prepared to do your draying, and can handle anything that drays handle For prompt service, call

Phone 120

CITY DRAY LINE

A J Hooten, Prop.

All sizes Ledgers, Day Books, Cash Books, Inks, Etc, at Strickland Bros

Our Friend, The Blacksmith

Will find everything in the line of tools he requires in this establishment—rotary blowers, sledges, platers, punches, sledges and all the rest. He will find our prices just about right, he being the judge. Everything in hardware at

BENNETT HDW COM'PY

EAST MAIN STREET

Dothan. - - - **Alabama**

NEWSPAPER ARCHIVE® NEWSPAPER ARCHIVE®

First National Bank
of Dothan

UNITED STATES DEPOSITORY

Capital Stock	$250,000.00
Stockholders' Liabilities	250,000.00
Surplus	50,000.00
Total	$550,000.00

The largest bank in Southeast Alabama Your business solicited. Courteous treatment extended

D. C. Carmichael, President E. R. Malone, Vice-President
G. H. Malone, Cashier, Robt. Boyd, Assistant Cashier

14 SUITS 14
LEFT OVER

They will go at cost, every stitch made in Dothan.
We do cleaning and pressing also.
Next door to Mullen Hotel.

Parker & Ezelle

124 PHONE 124

Oliver Plows

If you haven't tried an Oliver it is high time you were getting in line. They are the only plow to break your land satisfactorily with. . . . . Every size for every man's land. . . . . Oliver users are all pleased---ask any of them. . . . . .

Dothan Hdwe Co.

American Lady Corset

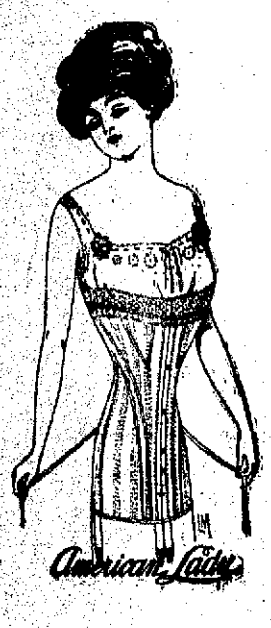

For Beauty
Comfort
Style and
Fit, cannot
be Excelled.

W. H. WHALEY

Want Ads

Don't buy your Blank Books till you see our line, Strickland Bros.

Store for Rent—Small, well lighted and ventilated, with glass front. Apply 206 E. Main st. tf

For Rent—5-room house near Rose Hill. Electric lights and water. J. W. Baughman. tf

Two rooms to rent for light house keeping. Apply to —
J. W. Barnard.
412 South Oates Street. tf

Want a Business?—For sale, a well established mercantile business, good location. Good reason for selling. Apply to this office. tf

FOR SALE—My six-room residence on the Corner of Crawford and Appletree streets; fine barn in connection. A bargain. see me at once. T. W. Butler. tf

Wanted—Two rooms, furnished or partly furnished, for light housekeeping, by couple without children. Leave address at this office. pd

Sell Fruit Trees
Wanted 100 salesmen in Southern states. Easy terms. Prices right. Write today. Upson Nurseries, Yatesville, Ga.

J. W. Pines, of Hartford, was in town today.

Julin Dell left Thursday night for St. Augustine.

SAVE YOUR FEED
Bring us your corn in the ear. We will grind it, cob and all, and make the finest feed for cows. They eat it all. The cost is the same toll you would pay for having corn ground. The mill runs any day. Bring us a sample.
ROGERS DAIRY
Phone 431

DENTAL WORK
Expert service. Modern methods, Pleasantness and Satisfaction Combined
STEVENS BROTHERS
Dentists
Blumberg corner, corner Main and Foster streets. Phone 223.

For LaGrippe Coughs and Stuffy Colds.
Take Foley's Honey and Tar. It gives quick relief and expels the cold from your system. It contains no opiates, is safe and sure. For sale by N. H. McCallum.

CONTRACTING AND BUILDING
House Moving
Estimates Furnished
J. F. KEAHEY & SON

Look For The Bee Hive.
On the package when you buy Foley's Honey and Tar for coughs and colds. None genuine without the Bee Hive. Remeber the name Foley's Honey and Tar and reject any substitute. For sale by N. H. McCallum.

GRAND WINTER
Clearance Sale
January 6th to 14th
INCLUSIVE

Every Item in the Stock Included in the Sale.

This is the Semi-Annual Opportunity to buy Dry Goods, Ready-to-wear—Shoes.

Milinery and Kindred lines at less than Wholesale Cost.

We Close Thursday—Open Friday.
This Sale will be the talk of South Alabama.

DON'T MISS IT.

Saxon-Heard-Willams Co
CORRECT DRESS FOR WOMEN

LARD

There is no use paying a big price for lard, when we can supply the Pure Hog lard at the following prices:

50 pound cans at . 12 1-2c.
25 pound cans at . 12 1-2c.
10 pound buckets for $1.40
5 pound buckets for 70c.

There is no better lard made than this.

Enterprise Market

DAVID HARUM SAID
"Them as has gets."

You intend to save, start with us now 4 per cent on savings.

Third National Bank of Dothan

DON'T BUY A CHEAP ROBE.

Blanket or set of Harness. Get a good article at a fair price—you'll get five times more wear, all round value, every way, for your money.
Your horse needs a good blanket these nghts. We haee them from 85c to $2.50. Let us Send one up.

B. W. CLENDINEN & CO.
reet
Alabama.

Mules and Horses
Finest the Market Has

Any time you call at our barn we can show you a select drove of Horses and Mules. We buy right, and sell right.
If you want good stock give us a look.

Whatley Live Stock Company

NEWSPAPER ARCHIVE® NEWSPAPER ARCHIVE®